

GLASS TYPE 'A'

SETTING BLOCKS AT LAM. GLASS NOTCH GLAZING BEAD LEG TO CLEAR BLOCKS

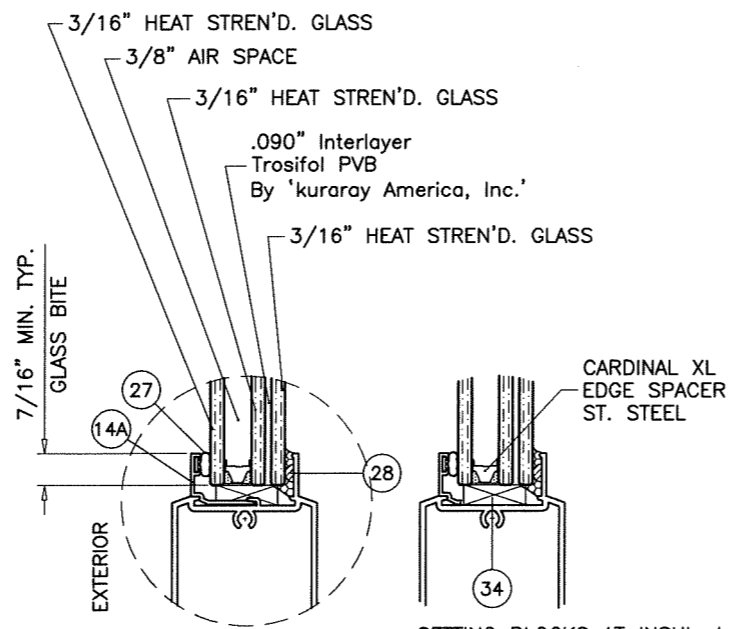

GLASS TYPE 'A1'

SETTING BLOCKS AT INSUL. LAM. GLASS NOTCH GLAZING BEAD LEG TO CLEAR BLOCKS

EXTERIOR LITE OF GLASS TYPE 'A1' TO BE TEMPERED FOR INSTALLATIONS ABOVE 30 FT. OF GRADE.

SERIES 950

ALUMINUM OUTSWING ENTRANCE DOOR

SINGLE (X) AND DOUBLE (XX) LEAF DOORS SEE SHEET 2.
SINGLE AND DOUBLE LEAF DOORS WITH SIDELITES SEE SHEETS 3 & 4.
LOWER VALUES FROM SIDELITE CAPACITY CHART OR DOOR CAPACITY WILL APPLY TO ENTIRE SYSTEM.

DOORS APPROVED FOR INSTALLATION WHERE WATER INFILTRATION RESISTANCE IS REQUIRED.

THIS PRODUCT HAS BEEN DESIGNED AND TESTED TO COMPLY WITH THE REQUIREMENTS OF THE 2014 (5TH EDITION)/2017 (6TH EDITION) FLORIDA BUILDING CODE INCLUDING HIGH VELOCITY HURRICANE ZONE (HVHZ).

1BY OR 2BY WOOD BUCKS & BUCK FASTENERS BY OTHERS, MUST BE DESIGNED AND INSTALLED ADEQUATELY TO TRANSFER APPLIED PRODUCT LOADS TO THE BUILDING STRUCTURE.

ANCHORS SHALL BE CORROSION RESISTANT, SPACED AS SHOWN ON DETAILS AND INSTALLED PER MANUF'S INSTRUCTIONS. SPECIFIED EMBEDMENT TO BASE MATERIAL SHALL BE BEYOND WALL DRESSING OR STUCCO.

A LOAD DURATION INCREASE IS USED IN DESIGN OF ANCHORS INTO WOOD ONLY.

ALL SHIMS TO BE HIGH IMPACT, NON-METALLIC AND NON-COMPRESSIBLE.

MATERIALS INCLUDING BUT NOT LIMITED TO STEEL/METAL SCREWS, THAT COME INTO CONTACT WITH OTHER DISSIMILAR MATERIALS SHALL MEET THE REQUIREMENTS OF THE 2014/2017 FLORIDA BLDG. CODE & ADOPTED STANDARDS.

THIS PRODUCT APPROVAL IS GENERIC AND DOES NOT PROVIDE INFORMATION FOR A SITE SPECIFIC PROJECT, i.e. LIFE SAFETY OF THIS PRODUCT, ADEQUACY OF STRUCTURE RECEIVING THIS PRODUCT AND SEALING AROUND OPENING FOR WATER INFILTRATION RESISTANCE ETC.
CONDITIONS NOT SHOWN IN THIS DRAWING ARE TO BE ANALYZED SEPARATELY, AND TO BE REVIEWED BY BUILDING OFFICIAL.

MANUFACTURER'S LABEL SHALL BE LOCATED ON A READILY VISIBLE LOCATION IN ACCORDANCE WITH SECTION 1709.9.3 OF FLORIDA BUILDING CODE. LABELING TO COMPLY WITH SECTION 1709.9.2.

THESE DOORS ARE RATED FOR LARGE & SMALL MISSILE IMPACT. SHUTTERS ARE NOT REQUIRED.

- A- CONTRACTOR TO BE RESPONSIBLE FOR THE SELECTION, PURCHASE AND INSTALLATION OF THIS PRODUCT BASED ON THIS PRODUCT EVALUATION PROVIDED HE/SHE DOES NOT DEVIATE FROM THE CONDITIONS DETAILED ON THIS DOCUMENT.
- B- THIS PRODUCT EVALUATION DOCUMENT WILL BE CONSIDERED INVALID IF ALTERED BY ANY MEANS.
- C- SITE SPECIFIC PROJECTS SHALL BE PREPARED BY A FLORIDA REGISTERED ENGINEER OR ARCHITECT WHICH WILL BECOME THE ENGINEER OF RECORD (E.O.R.) FOR THE PROJECT AND WHO WILL BE RESPONSIBLE FOR THE PROPER USE OF THE P.E.D. ENGINEER OF RECORD, ACTING AS A DELEGATED ENGINEER TO THE P.E.D. ENGINEER SHALL SUBMIT TO THIS LATTER THE SITE SPECIFIC DRAWINGS FOR REVIEW.
- D- THIS P.E.D. SHALL BEAR THE DATE AND ORIGINAL SEAL AND SIGNATURE OF THE PROFESSIONAL ENGINEER OF RECORD THAT PREPARED IT.

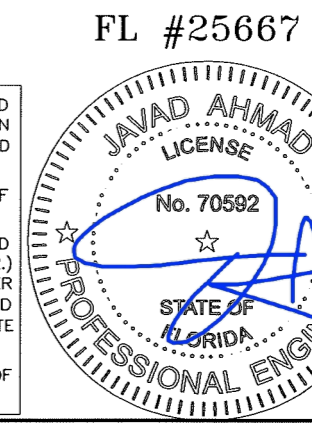



AL-FAROOQ CORPORATION
ENGINEERS & PRODUCT DEVELOPMENT
9360 SUNSET DRIVE, SUITE 220
MIAMI, FLORIDA 33173
TEL (305) 264-8100 FAX (305) 262-6978
COMP-ANL\W17-118ECO

SERIES 950 ALUMINUM OUTSWING DOOR (L.M.I.)

ECO WINDOW SYSTEMS, LLC.
8502 N.W. 80th STREET
MEDLEY, FL. 33166
TEL (305) 885-5299 FAX (305) 885-5902

revisions:	no	date	by description

date: 12-15-17 scale: 3/8" = 1" dr. by: TARIQ chk. by:

drawing no. **W17-118**

sheet 1 of 10

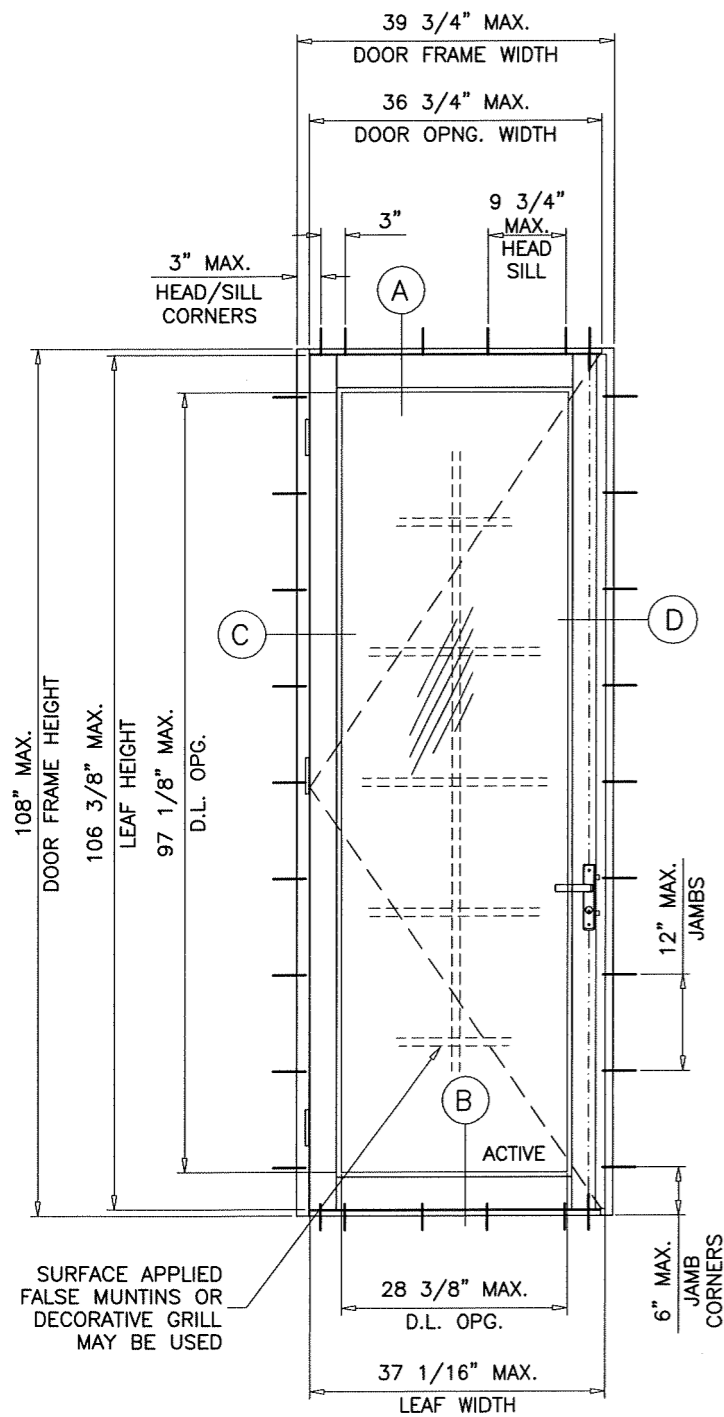

TYPICAL ELEVATION
(X)

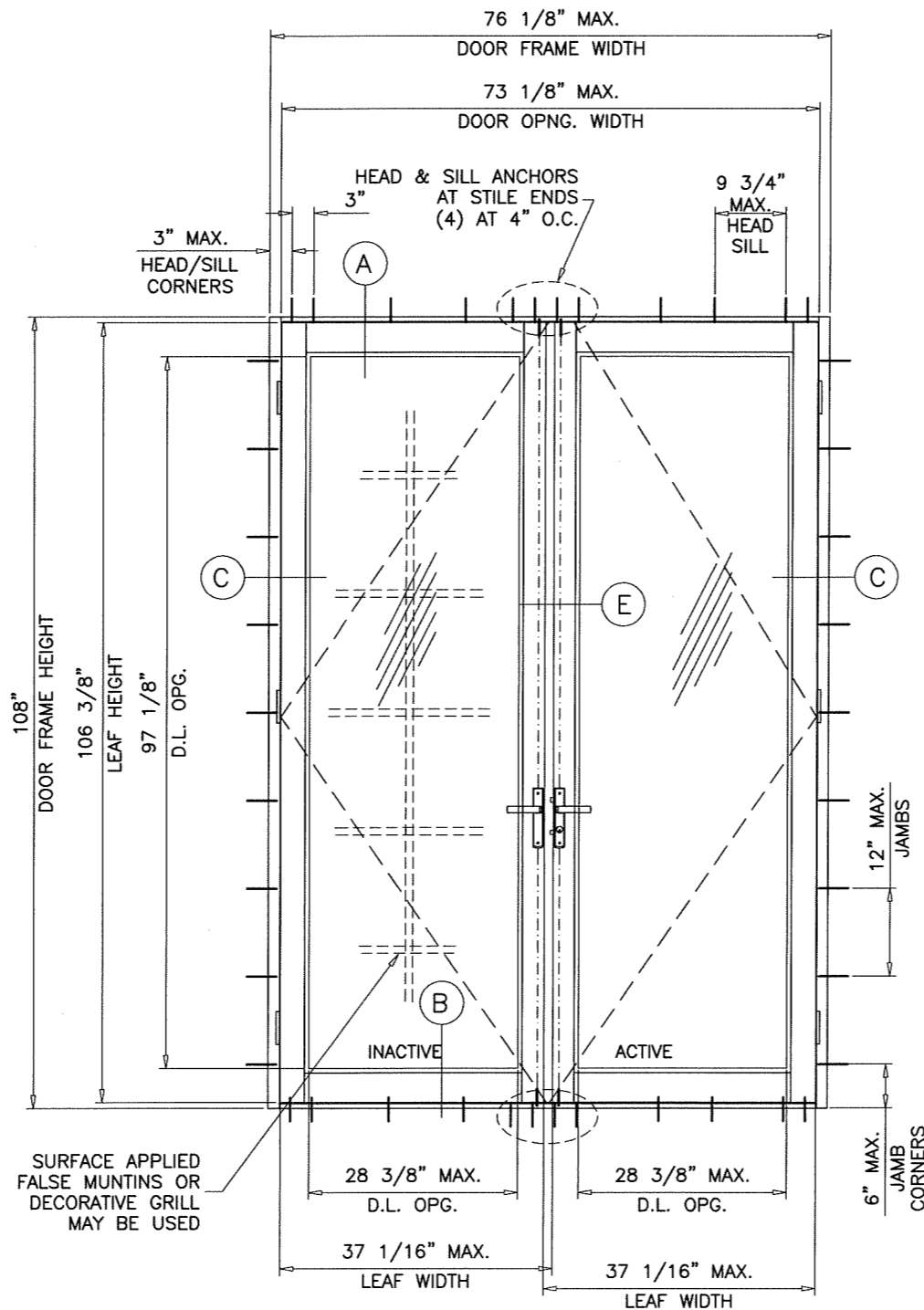

TYPICAL ELEVATION
(XX)

MAXIMUM DESIGN LOAD RATING = + 60.0 PSF
(FOR SIZES SHOWN ABOVE OR SMALLER) - 70.0 PSF

NOTE:
GLASS CAPACITIES ON THIS SHEET ARE
BASED ON ASTM E1300-09 (3 SEC. GUSTS)
AND FLORIDA BUILDING COMMISSION
DECLARATORY STATEMENT DCA05-DEC-219

NOTE:
EGRESS REQUIREMENTS TO BE REVIEWED
BY BUILDING OFFICIAL.

GLASS D.L.O. FORMULAE:
D.L.O. WIDTH = FRAME WIDTH - 11.375" (X DOORS)
= (FRAME WIDTH - 19.375")/2 (XX DOORS)
D.L.O. HEIGHT = FRAME HEIGHT - 10.875"

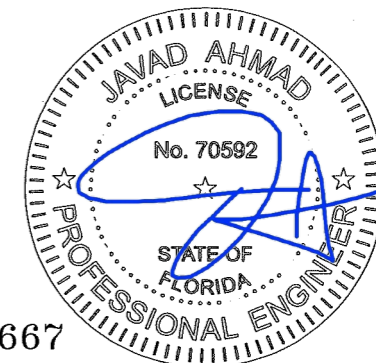

FL #25667



AL-FAROOQ CORPORATION
ENGINEERS & PRODUCT DEVELOPMENT
9360 SUNSET DRIVE, SUITE 220
MIAMI, FLORIDA 33173 (C.A.N. 3538)
TEL. (305) 264-8100 FAX. (305) 262-6978
COMP-ANL W17-118ECO

SERIES 950 ALUMINUM OUTSWING DOOR (L.M.I.)
ECO WINDOW SYSTEMS, LLC.
8502 N.W. 80th STREET
MEDLEY, FL. 33166
TEL. (305) 885-5299 FAX (305) 885-5902

revisions:	no	date	by	description
date:	12-15-17	scale:	1/2"=1'-0"	
dr. by:	TARIQ	chk. by:		
drawing no.	W17-118			
sheet	2 of 10			

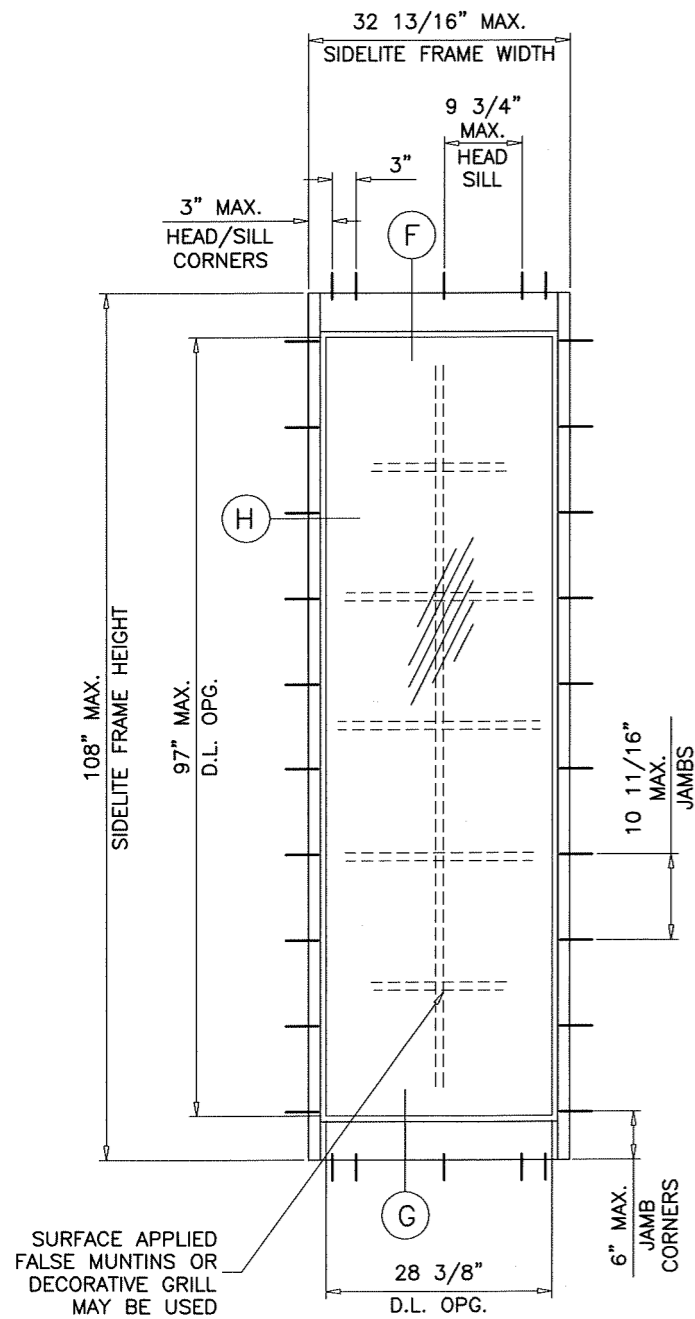

TYPICAL ELEVATION
(O)
STAND ALONE SIDELITE

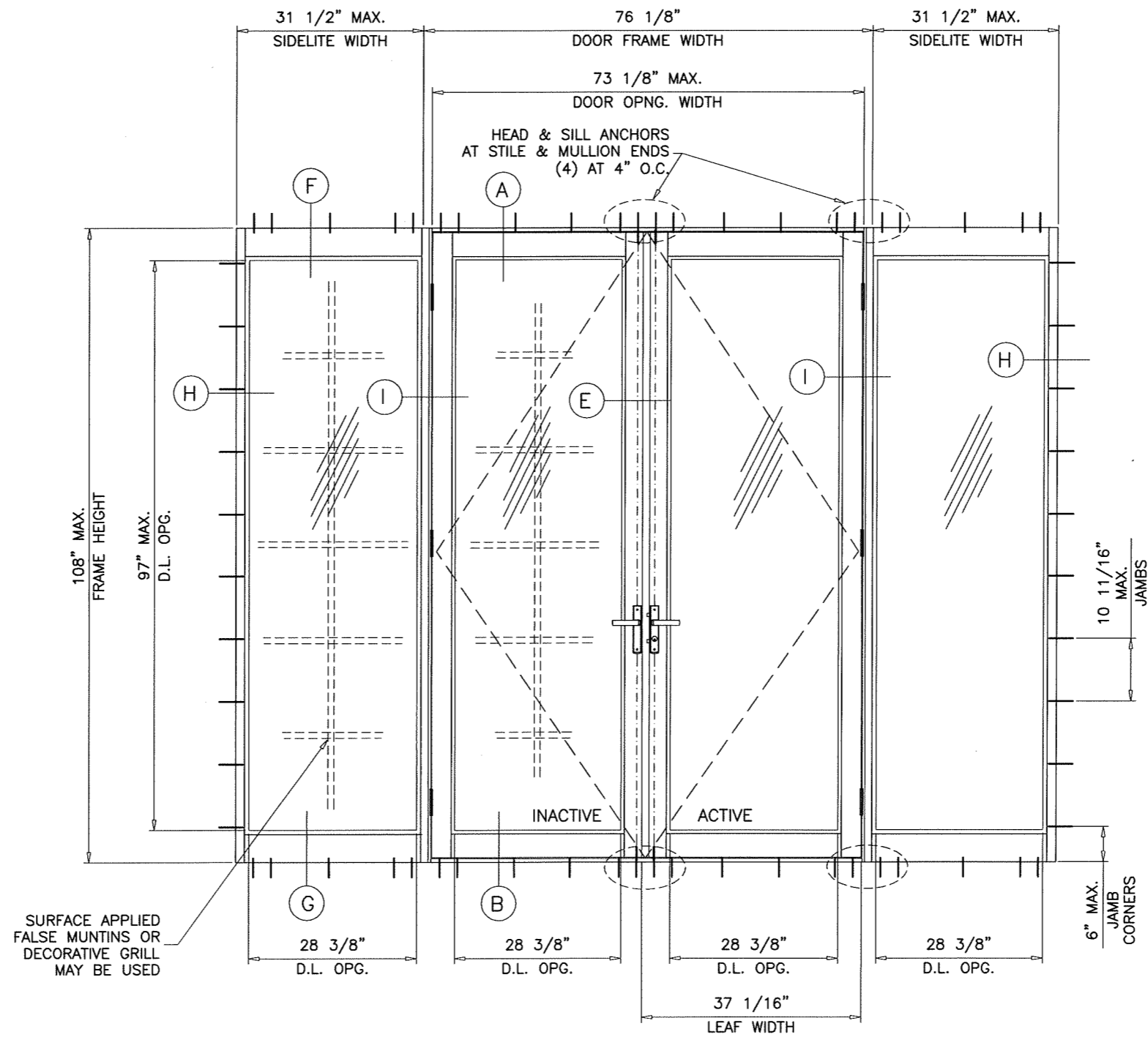

TYPICAL ELEVATION
(O-XX-O)

GLASS D.L.O. DIMS.

D.L.O. HEIGHT (SIDELITE) = FRAME HEIGHT - 11.000"
D.L.O. WIDTH (SIDELITE) = FRAME WIDTH - 4.438"

MAXIMUM DESIGN LOAD RATING = + 60.0 PSF
(FOR SIZES SHOWN ABOVE OR SMALLER) - 70.0 PSF

NOTE:
FOR DOORS CAPACITIES SEE SHEET 2.
FOR SIDELITE MULLION CAPACITIES SEE SHEET 4.
LOWER VALUES FROM DOOR OR SIDELITE CHART
WILL APPLY TO ENTIRE SYSTEM.

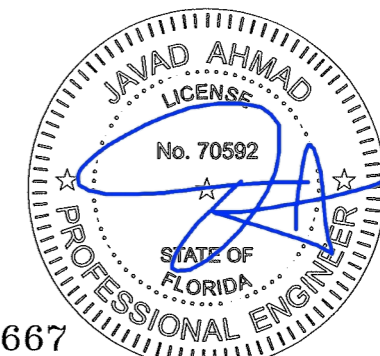

FL #25667

afc

AL-FAROOQ CORPORATION
ENGINEERS & PRODUCT DEVELOPMENT
9360 SUNSET DRIVE, SUITE 220
MIAMI, FLORIDA 33173 (C.A.N. 3538)
TEL (305) 264-8100 FAX (305) 262-6978

SERIES 950 ALUMINUM OUTSWING DOOR (L.M.I.)

ECO WINDOW SYSTEMS, LLC.

8502 N.W. 80th STREET
MEDLEY, FL. 33166
TEL (305) 885-5299 FAX (305) 885-5902

no	date	by description

date: 12-15-17
scale: 1/2"=1'-0"
dr. by: TARIQ
chk. by:

drawing no.
W17-118
sheet 3 of 10

COMP-ANL\W17-118ECO

SIDELITE MULLION CAPACITY - PSF
SIDELITES WITH SINGLE OR DOUBLE LEAF DOORS
 (SEE NOTE BELOW)

SIDELITE FRAME WIDTH INCHES	SIDELITE FRAME HEIGHT INCHES	MULLION W/ REINF.	
		EXT.(+)	INT.(-)
24	80	60.0	70.0
28		60.0	70.0
32		60.0	70.0
36		60.0	70.0
24	84	60.0	70.0
28		60.0	70.0
32		60.0	70.0
36		60.0	70.0
24	96	60.0	70.0
28		60.0	70.0
32		60.0	70.0
36		60.0	70.0
24	108	60.0	70.0
28		60.0	70.0
32		60.0	67.0

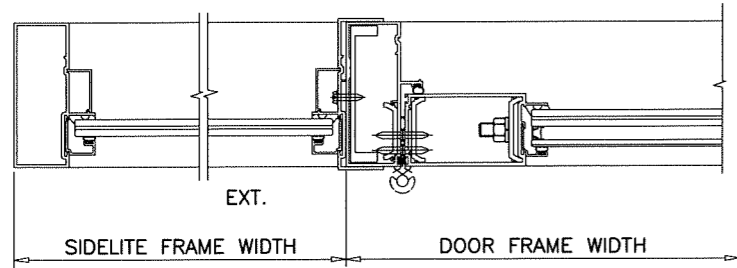

NOTE:
 FOR DOORS CAPACITIES SEE SHEET 2.
 FOR SINGLE SIDELITE CAPACITY SEE SHEET 3.
 FOR SIDELITE MULLION CAPACITIES SEE CHART ABOVE.
 LOWER VALUES FROM DOOR, SIDELITE OR MULLION CHART
 WILL APPLY TO ENTIRE SYSTEM.

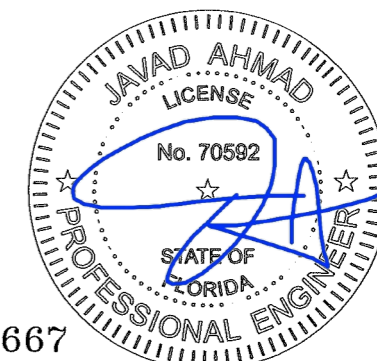

FL #25667

a f c

AL-FAROOQ CORPORATION
 ENGINEERS & PRODUCT DEVELOPMENT
 9360 SUNSET DRIVE, SUITE 220
 MIAMI, FLORIDA 33173 (C.A.N. 3538)
 TEL. (305) 264-8100 FAX. (305) 262-6978

COMP-ANL W17-118ECO

SERIES 950 ALUMINUM OUTSWING DOOR (L.M.I.)
ECO WINDOW SYSTEMS, LLC.
 8502 N.W. 80th STREET
 MEDLEY, FL. 33166
 TEL. (305) 885-5299 FAX (305) 885-5902

COMP-ANL W17-118ECO

no	date	by description

date: 12-15-17

scale: 1/2"=1'-0"

dr. by: TARIQ

chk. by:

drawing no.

no.

W17-118

sheet 4 of 10

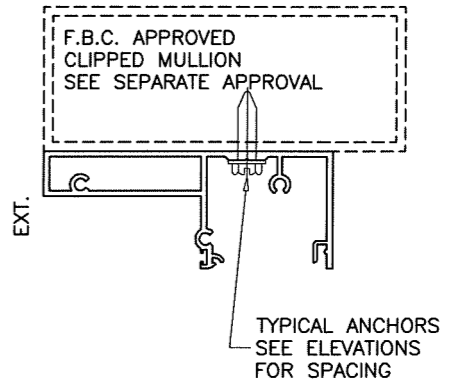
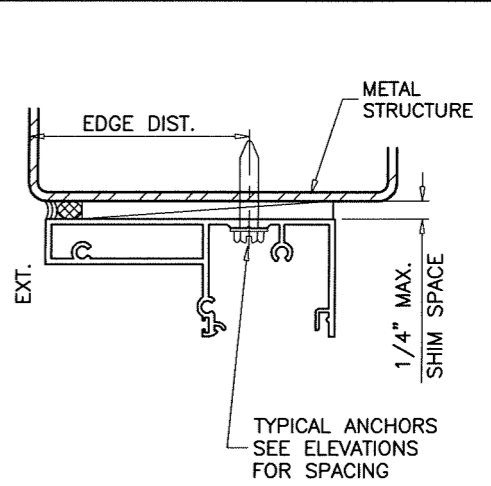
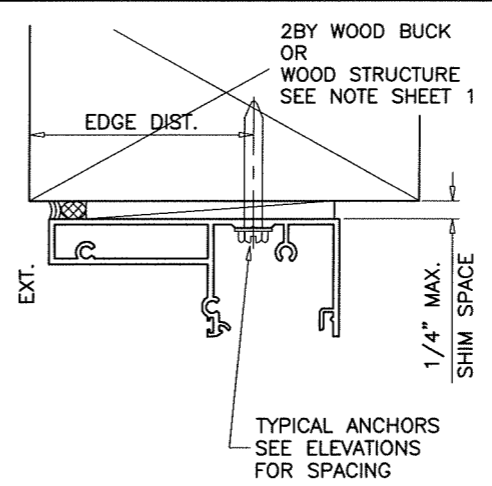
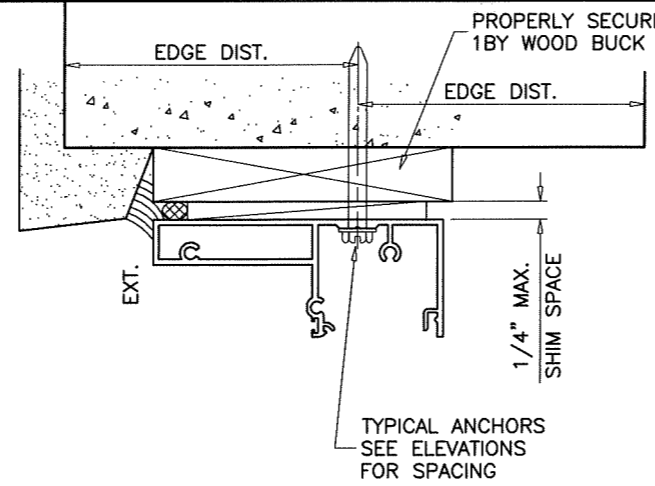
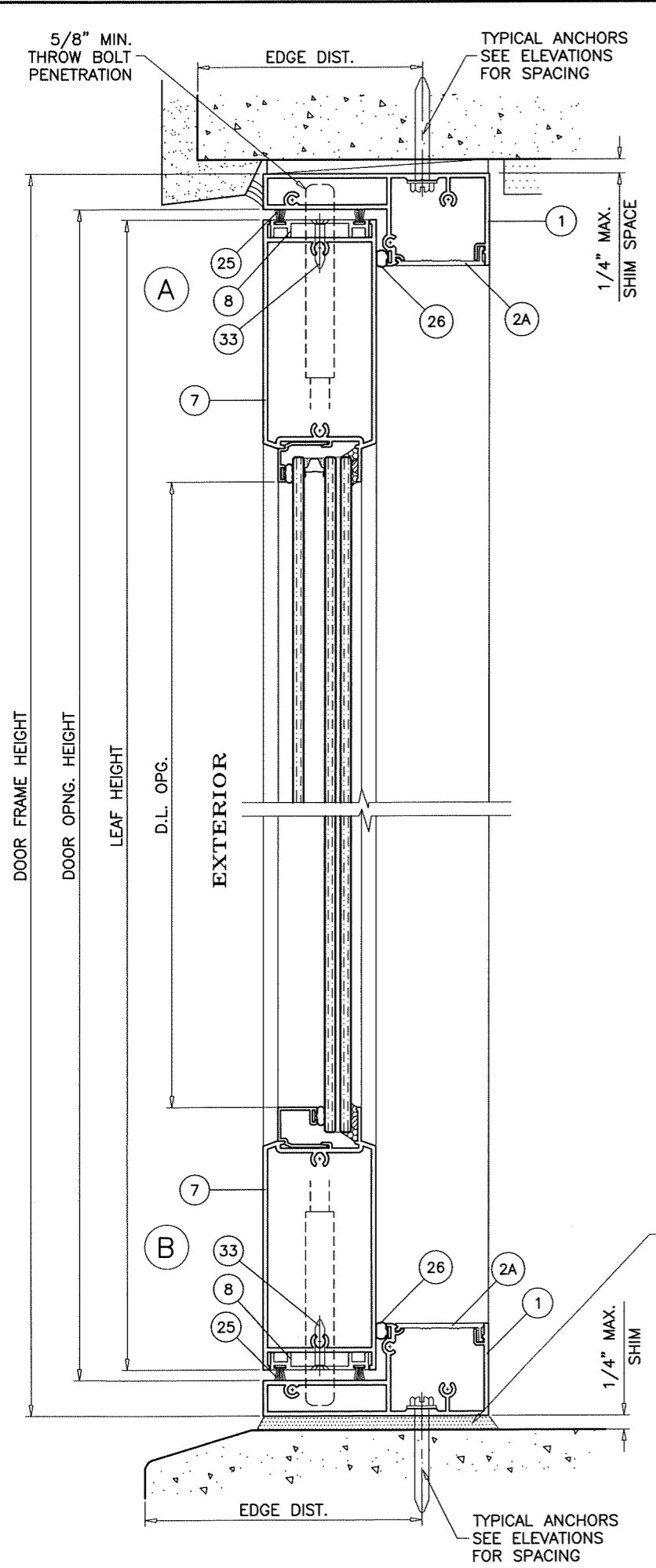

NOTE:
ANCHORS MUST GO THRU ANCHOR PADS
AS SHOWN ON FRAME MEMBERS.

1BY OR 2BY WOOD BUCKS AND METAL STRUCTURE NOT BY ECO WINDOWS
MUST SUSTAIN LOADS IMPOSED BY GLAZING SYSTEM AND TRANSFER
THEM TO THE BUILDING STRUCTURE.

TYPICAL ANCHORS: SEE ELEV. FOR SPACING
1/4" DIA. ULTRACON BY 'ELCO' (Fu=177 KSI, Fy=155 KSI)
 INTO 2BY WOOD BUCKS OR WOOD STRUCTURES
 1-1/2" MIN. PENETRATION INTO WOOD (HEAD/JAMBS)
 THRU 1BY BUCKS INTO CONC. OR BLOCKS
 1-1/4" MIN. EMBED INTO CONCRETE (HEAD/JAMBS)
 1-1/2" MIN. EMBED INTO GROUT FILLED BLOCKS (JAMBS)
 DIRECTLY INTO CONCRETE OR BLOCKS
 1-1/4" MIN. EMBED INTO CONCRETE (HEAD/SILL/JAMBS)
 1-1/2" MIN. EMBED INTO GROUT FILLED BLOCKS (JAMBS)

#14 SMS OR SELF DRILLING SCREWS (GRADE 2 CRS)
 INTO F.B.C. APPROVED MULLIONS
 OR
 INTO METAL STRUCTURES (HEAD/JAMBS)
 (3) THREADS MIN. PENETRATION BEYOND SUBSTRATE
 ALUMINUM: 1/8" THK. MIN. (6063-T5 MIN.)
 STEEL: 1/8" THK. MIN. (Fy = 36 KSI MIN.)
 (STEEL IN CONTACT WITH ALUMINUM TO BE PLATED OR PAINTED)

TYPICAL EDGE DISTANCE
 INTO CONCRETE AND MASONRY = 2-1/2" MIN.
 INTO WOOD STRUCTURE = 1" MIN.
 INTO METAL STRUCTURE = 3/4" MIN.

WOOD AT HEAD OR JAMBS SG = 0.55 MIN.
 CONCRETE AT HEAD, SILL OR JAMBS f'c = 3000 PSI MIN.
 C-90 GROUT FILLED BLOCK AT JAMBS f'm = 2000 PSI MIN.

POURED & HARDENED
 HIGH STRENGTH GROUT
 f'c = 5000 PSI MIN.
 NOT BY ECO WINDOWS
 MUST TRANSFER SHEAR
 LOADS TO STRUCTURE
 LOAD BEARING
 (SOLID SHIMS
 OPTIONAL TO GROUT)

DOOR DETAILS

FL #25667

af c
AL-FAROOQ CORPORATION
 ENGINEERS & PRODUCT DEVELOPMENT
 9360 SUNSET DRIVE, SUITE 220
 MIAMI, FLORIDA 33173
 TEL. (305) 264-8100 FAX. (305) 262-6978
 (C.A.N. 3538)

SERIES 950 ALUMINUM OUTSWING DOOR (L.M.I.)
ECO WINDOW SYSTEMS, LLC.
 8502 N.W. 80th STREET
 MEDLEY, FL. 33166
 TEL. (305) 885-5299 FAX (305) 885-5902

revisions:	
no	date by description

date: 12-15-17
 scale: 3/8" = 1"
 dr. by: TARIQ
 chk. by:

drawing no.
W17-118
 sheet 5 of 10

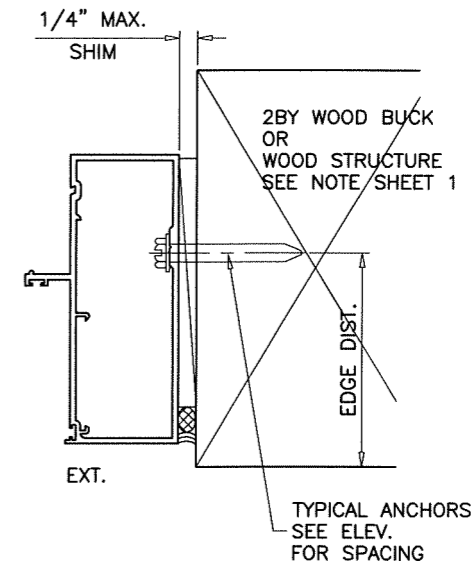
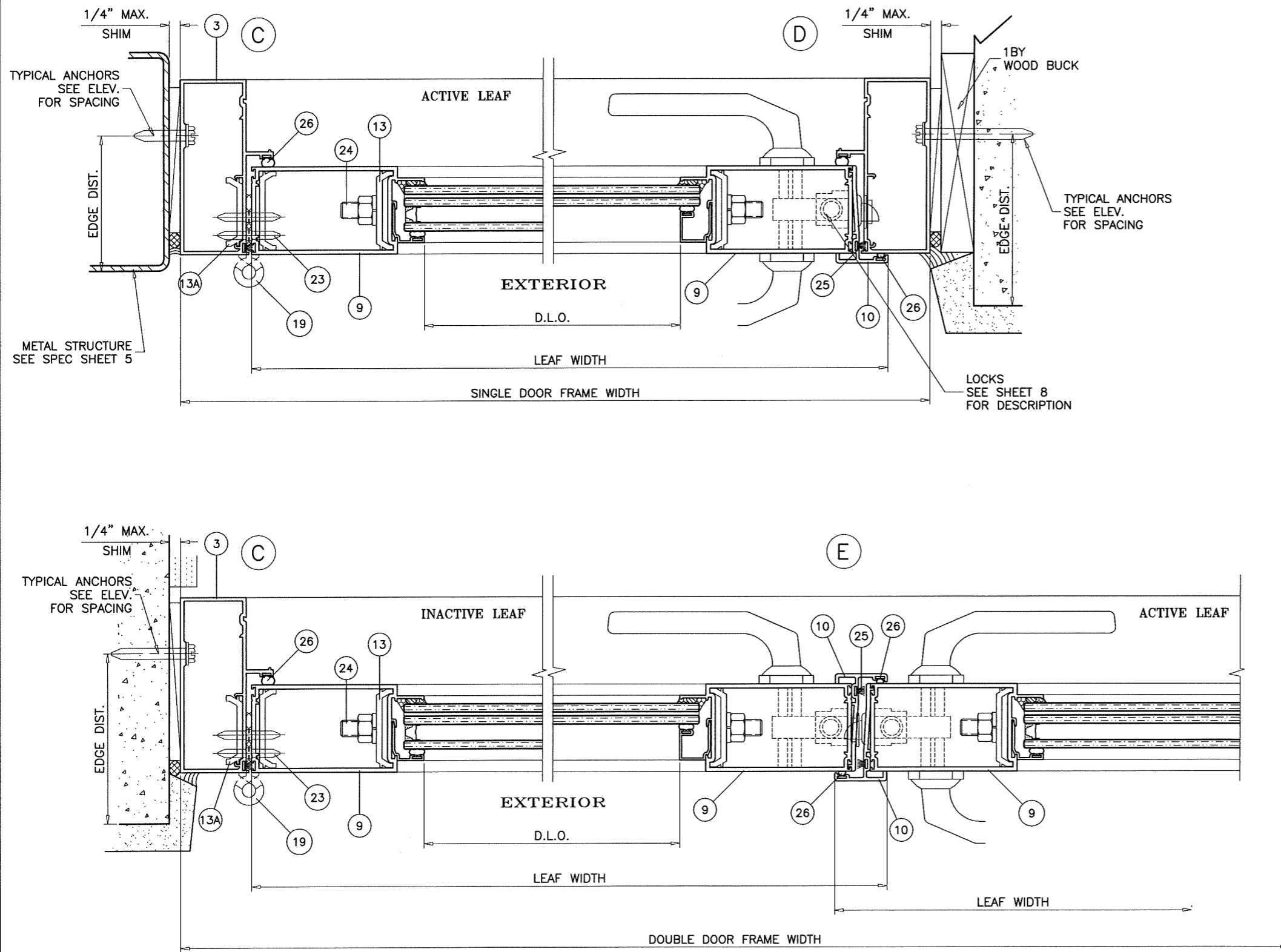

NOTE:
ANCHORS MUST GO THRU ANCHOR PADS
AS SHOWN ON FRAME MEMBERS.

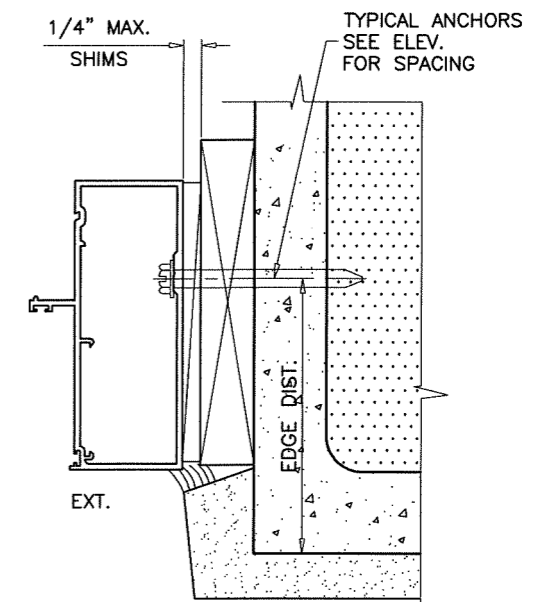

DOOR DETAILS

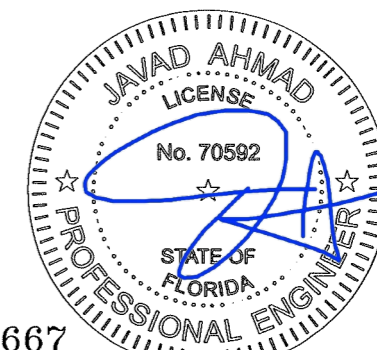

FL #25667

Sealed: 12/18/2017

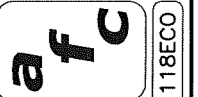

AL-FAROOQ CORPORATION
ENGINEERS & PRODUCT DEVELOPMENT
9360 SUNSET DRIVE, SUITE 220
MIAMI, FLORIDA 33173 (C.A.N. 3538)
TEL (305) 264-8100 FAX (305) 262-6978
COMP-ANL W17-118ECO

SERIES 950 ALUMINUM OUTSWING DOOR (L.M.I.)
ECO WINDOW SYSTEMS, LLC.
8502 N.W. 80th STREET
MEDLEY, FL. 33166
TEL. (305) 885-5299 FAX (305) 885-5902

revisions:	no	date	by	description

date: 12-15-17
scale: 3/8" = 1"
dr. by: TARIQ
chk. by:

drawing no.
W17-118
sheet 6 of 10

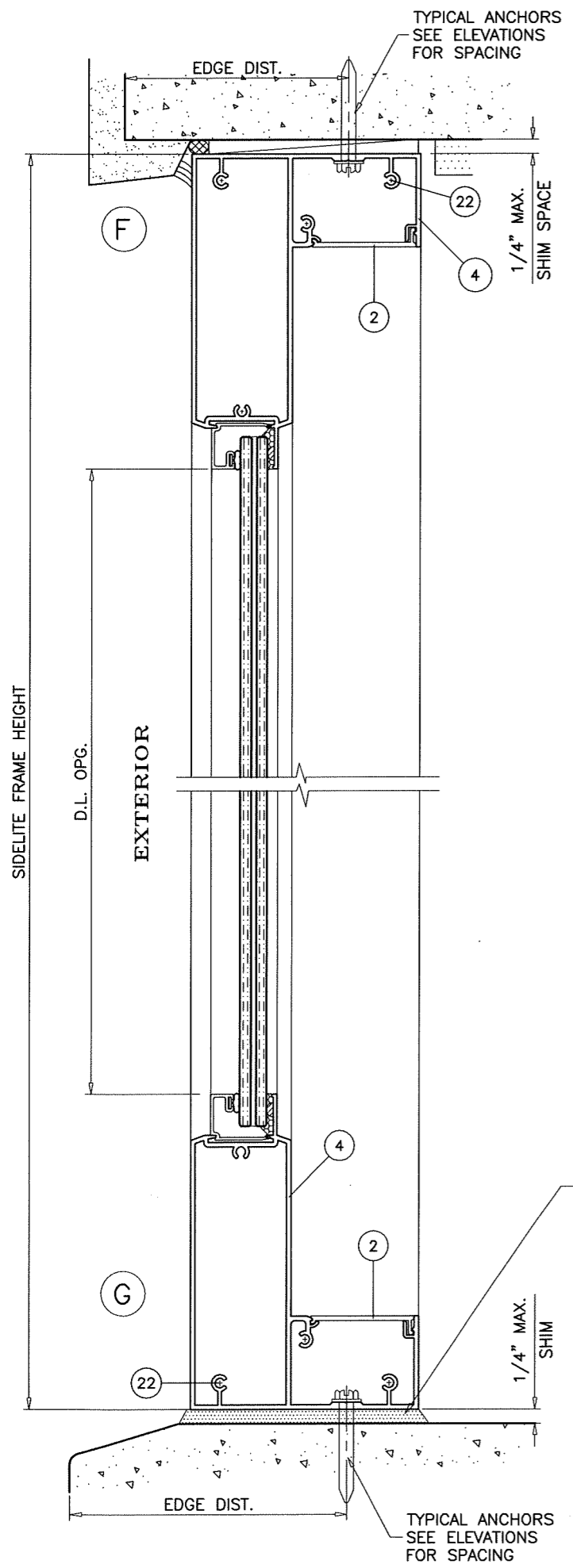

NOTE:
ANCHORS MUST GO THRU ANCHOR PADS
AS SHOWN ON FRAME MEMBERS.

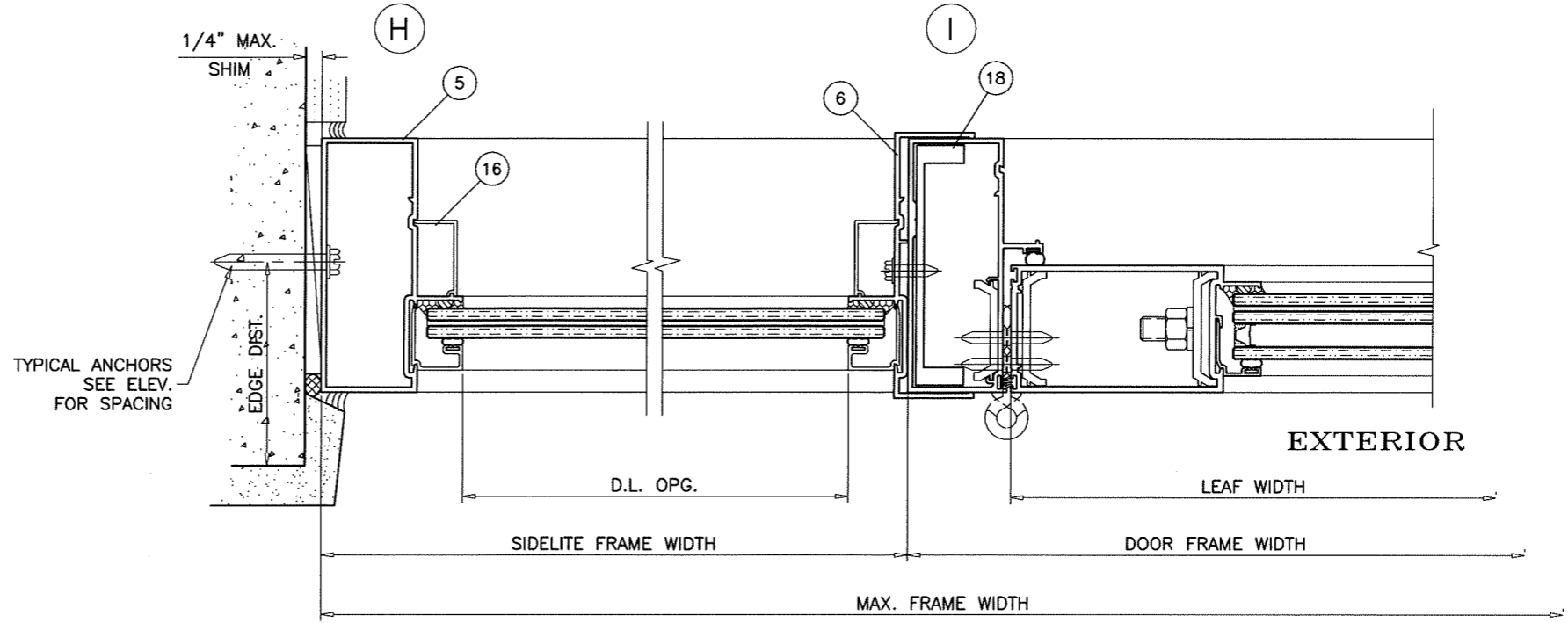

POURED & HARDENED
HIGH STRENGTH GROUT
 $f'_c = 5000$ PSI MIN.
NOT BY ECO WINDOWS
MUST TRANSFER SHEAR
LOADS TO STRUCTURE

LOAD BEARING
(SOLID SHIMS
OPTIONAL TO GROUT)

SIDELITE DETAILS

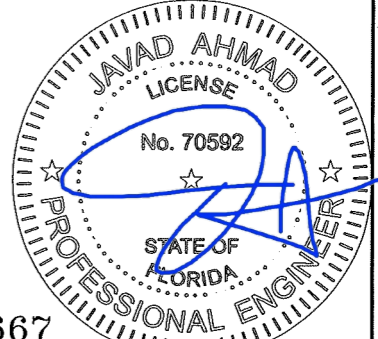

FL #25667

af c

AL-FAROOQ CORPORATION
ENGINEERS & PRODUCT DEVELOPMENT
9360 SUNSET DRIVE, SUITE 220
MIAMI, FLORIDA 33173 (C.A.N. 3538)
TEL. (305) 264-8100 FAX. (305) 262-6978
COMP-ANL\W17-118ECO

SERIES 950 ALUMINUM OUTSWING DOOR (L.M.I.)

ECO WINDOW SYSTEMS, LLC.
8502 N.W. 80th STREET
MEDLEY, FL. 33166
TEL. (305) 885-5299 FAX (305) 885-5902

revisions:	
no	date by description

date: 12-15-17
scale: 3/8" = 1"
dr. by: TARIQ
chk. by:

drawing no.
W17-118

sheet 7 of 10

ITEM #	PART #	REQD.	DESCRIPTION	MATERIAL	MANF./SUPPLIER/REMARKS
1	E627	AS REQD.	DOOR FRAME HEAD/SILL	6063-T6	-
2	E602	AS REQD.	FRAME COVER (SIDELITE)	6063-T6	-
2A	E629	AS REQD.	FRAME COVER (DOOR)	6063-T6	-
3	E628	AS REQD.	DOOR FRAME JAMB	6063-T6	-
4	E604	AS REQD.	SIDELITE TOP & BOTTOM FRAME	6063-T6	-
5	E605	AS REQD.	SIDELITE FRAME JAMB	6063-T6	-
6	E606	AS REQD.	SIDELITE SLIP ON JAMB	6063-T6	-
7	E907	AS REQD.	LEAF TOP & BOTTOM RAIL	6063-T6	-
8	E915	AS REQD.	LEAF W'STRIP ADAPTER	6063-T6	-
9	E908	AS REQD.	LEAF STILE	6063-T6	-
10	E910	AS REQD.	ASTRAGAL ADAPTER	6063-T6	-
11	-	-	-	6063-T6	-
12	E909	AS REQD.	LEAF ALIGNMENT BRACKET	6063-T6	-
13	E?	AS REQD.	LEAF CLAMP	6063-T6	4-1/4" LONG
13A	E613	2/ HINGE	HINGE BACK-UP PLATE	6063-T6	10-1/2" LONG
14	E913	AS REQD.	GLAZING BEAD (LAM. GLASS)	6063-T6	-
14A	E912	AS REQD.	GLAZING BEAD (INSUL. LAM. GLASS)	6063-T6	-
16	E616	AS REQD.	SNAP COVER	6063-T6	-
18	-	1	SIDELITE MULLION REINFORCING	6063-T6	-
19	FD-107	3/ LEAF	BUTT HINGES	ALUMINUM	SULLIVAN & ASSOC.
22	#10 X 1-1/2"	AS REQD.	FRAME ASSEMBLY SCREWS	ST. STEEL	HWH SMS
23	#10 X 3/4"	-	HINGE INSTALLATION FASTENERS	ST. STEEL	FH SMS
24	-	2/ LEAF	3/8" DIA. THREADED ROD	STEEL	-
25	W11323	AS REQD.	PILE W'STRIPPING	WOOL	ULTRAFAB
26	E20618-KN-3020	AS REQD.	BULB W'STRIPPING	SANTOPRENE	EPDM
27	E206	AS REQD.	GLAZING BEAD BULB	SANTOPRENE	ULTRAFAB
28	-	AS REQD.	GLASS SPACER	SILICONE	FRANK LOWE RUBBER CO.
33	#10 X 3/4"	2/ ADAPTER	ADAPTER FASTENERS, AT 5" FROM ENDS	ST. STEEL	FH SELF DRILLING
34	-	2/ LITE	SETTING BLOCK, 1/4" X 1/2" X 4" LONG	EPDM	AT 6" FROM EACH END, DUROMETER 80±5

LOCKS:

ACTIVE LEAF:

4 POINT LOCK ASSEMBLY DL01-6007 BY 'INTERLOCK USA INC.'
 (2) LOCKING POINTS ENGAGING AT INACTIVE LEAF AT STRIKE PLATE
 1/2" DIA. THROW BOLT (1) AT TOP ENGAGING FRAME HEAD
 AND (1) AT BOTOOM ENGAGING FRAME SILL
 THROW BOLTS ATTACHED TO LOCK BY 3/8" CONNECTING RODS
 LOCK HANDLE LOCATED AT 42-1/2" FROM BOTTOM

INACTIVE LEAF:

2 POINT LOCK ASSEMBLY BY 'INTERLOCK USA INC.'
 1/2" DIA. THROW BOLTS AT TOP AND BOTTOM ENGAGING FRAME
 HEAD AND FRAME SILL
 THROW BOLTS ATTACHED TO LOCK BY 3/8" CONNECTING RODS
 LOCK LOCATED AT 42-1/2" FROM BOTTOM

DOOR HANDLES:

SURFACE MOUNT METALLIC HANDLES AT 42-1/2" FROM BOTTOM
 FASTENED TO ACTIVE AND INACTIVE LEAF LOCK STILES WITH
 (2) 1/4-20 X 1-13/16" CONE HEAD MS
 (4) 1/4-20 X 5/16" SET SCREWS

HINGES:

7-1/2" LONG ALUMINUM BUTT HINGES BY 'SULLIVAN & ASSOC.'
 AT 11" FROM TOP AND BOTTOM AND ONE AT MIDSPAN OF LEAF
 FASTENED TO FRAME WITH
 (6) #10 X 3/4" FH SELF DRILLING SCREWS
 FASTENED TO LEAF WITH
 (5) #10 X 3/4" PH SELF DRILLING SCREWS

SEALANTS:

ALL JOINTS AND FRAME CONNECTIONS SEALED WITH
 SCHNEE MOREHEAD JM5504 SEALANT.

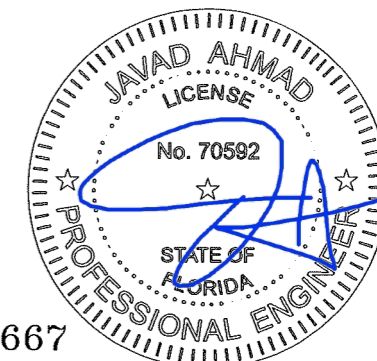

FL #25667

af c
AL-FAROOQ CORPORATION
 ENGINEERS & PRODUCT DEVELOPMENT
 9360 SUNSET DRIVE, SUITE 220
 MIAMI, FLORIDA 33173 (C.A.N. 3538)
 TEL. (305) 264-8100 FAX. (305) 262-6978
 COMP-ANL\W17-118ECO

SERIES 950 ALUMINUM OUTSWING DOOR (L.M.I.)
ECO WINDOW SYSTEMS, LLC.
 8502 N.W. 80th STREET
 MEDLEY, FL. 33166
 TEL. (305) 885-5299 FAX (305) 885-5902

revisions:	no	date	description
date:	12-15-17	scale:	3/8" = 1"
dr. by:	TARIQ	chk. by:	
drawing no.	W17-118		
sheet	8 of 10		

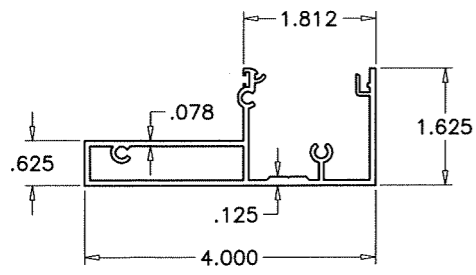

1 DOOR FRAME HEAD/SILL

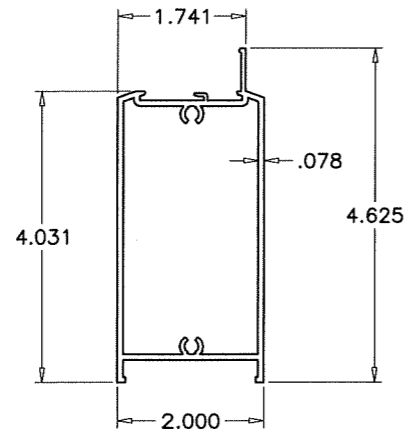

7 LEAF TOP/BOTTOM RAIL

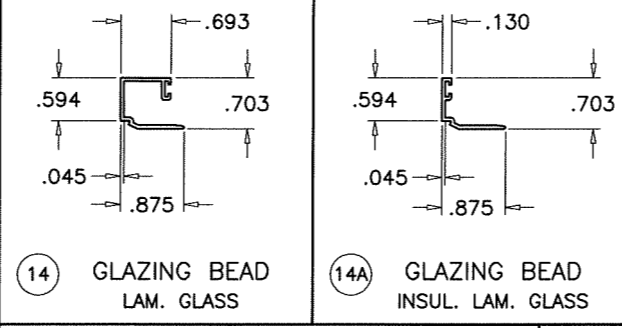

14 GLAZING BEAD LAM. GLASS
14A GLAZING BEAD INSUL. LAM. GLASS

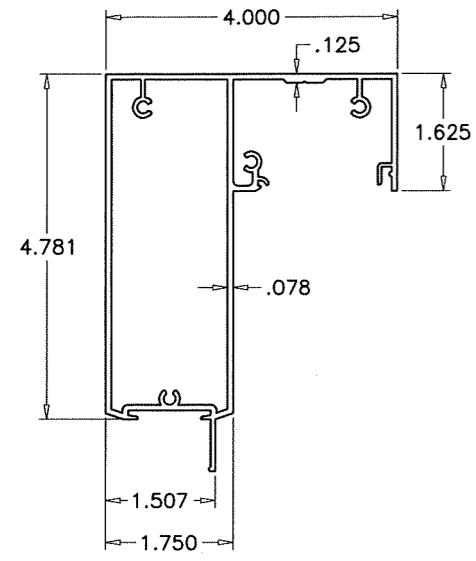

4 SIDELITE TOP & BOTTOM FRAME

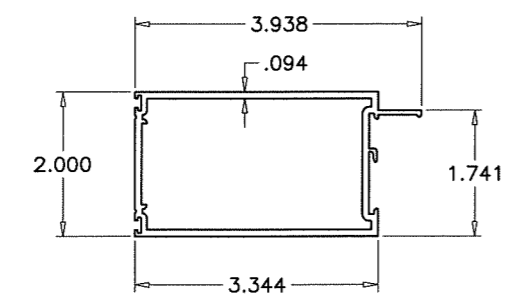

9 LEAF STILE

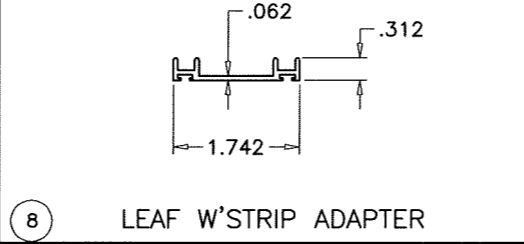

8 LEAF W'STRIP ADAPTER

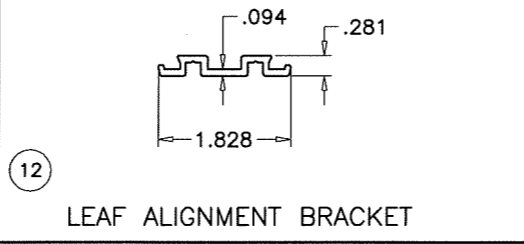

12 LEAF ALIGNMENT BRACKET

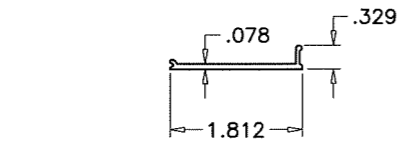

2 FRAME COVER (SIDELITE)

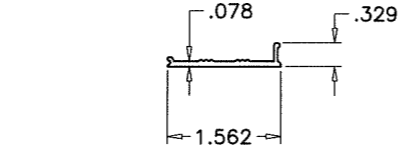

2A FRAME COVER (DOOR)

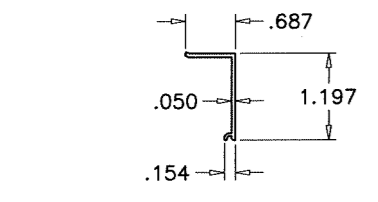

16 SNAP COVER

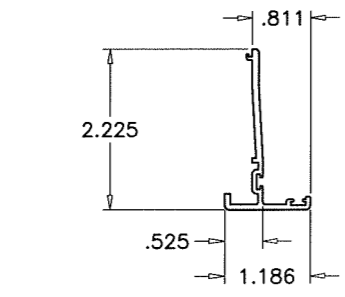

8 ASTRAGAL W'STRIP ADAPTER

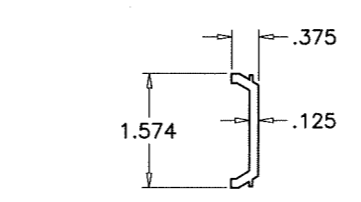

13A HINGE BACK-UP PLATE

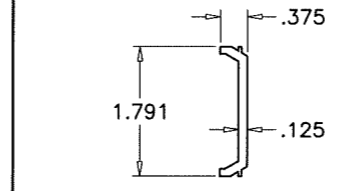

13 LEAF CLAMP

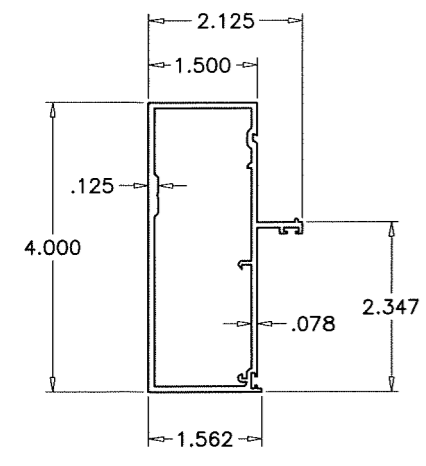

3 DOOR FRAME JAMB

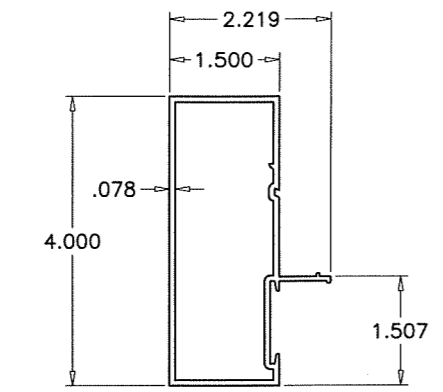

5 SIDELITE FRAME JAMB

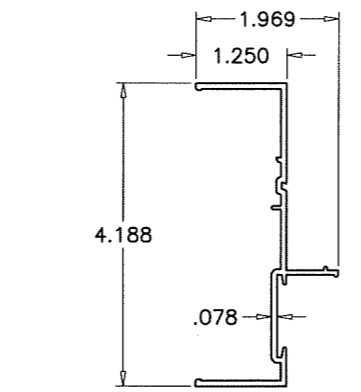

6 SIDELITE SLIP ON JAMB

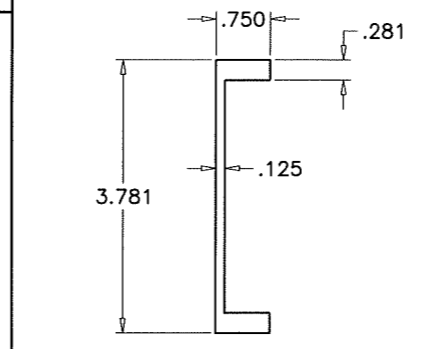

18 SIDELITE MULLION REINFORCING

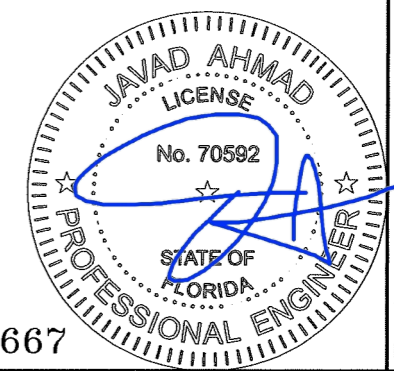

FL #25667

af c
AL-FAROOQ CORPORATION
 ENGINEERS & PRODUCT DEVELOPMENT
 9360 SUNSET DRIVE, SUITE 220
 MIAMI, FLORIDA 33173 (C.A.N. 3538)
 TEL. (305) 264-8100 FAX. (305) 262-6978
 COMP-ANL\W17-118ECO

SERIES 950 ALUMINUM OUTSWING DOOR (L.M.I.)
ECO WINDOW SYSTEMS, LLC.
 8502 N.W. 80th STREET
 MEDLEY, FL. 33166
 TEL. (305) 885-5299 FAX (305) 885-5902

revisions:		date:	scale:	dr. by:	chk. by:
no	date	description	12-15-17	3/8" = 1"	TARIQ

drawing no. **W17-118**
 sheet 9 of 10

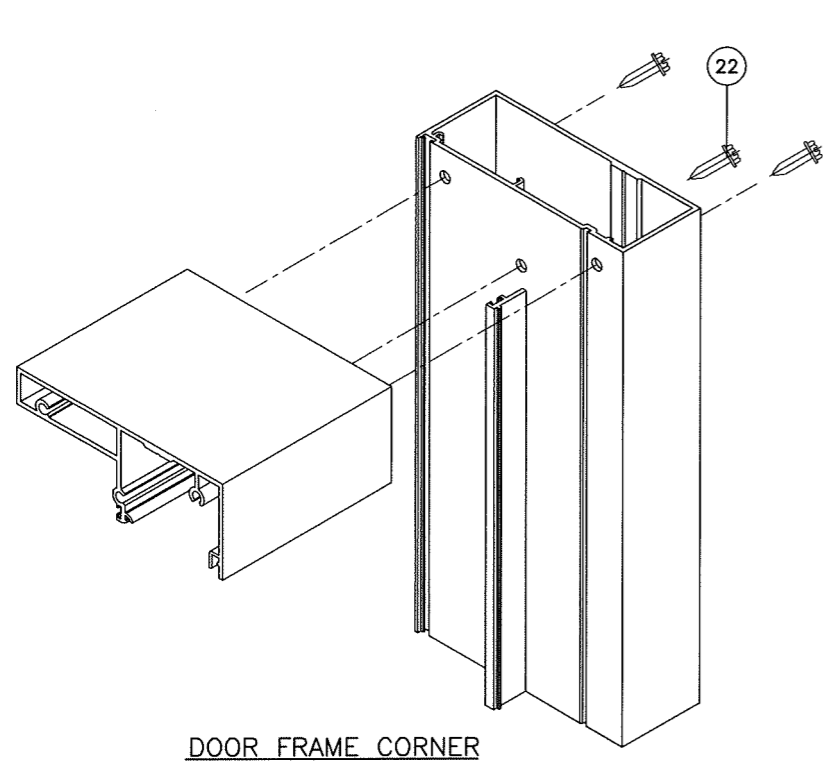

DOOR FRAME CORNER

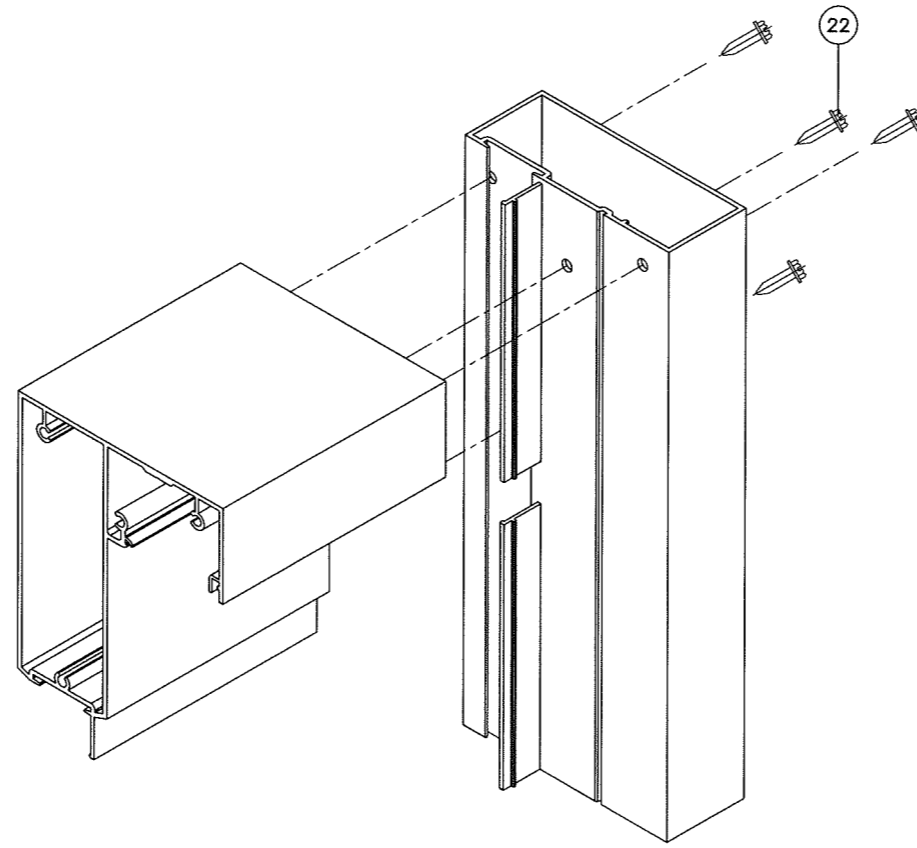

SIDELITE FRAME CORNER

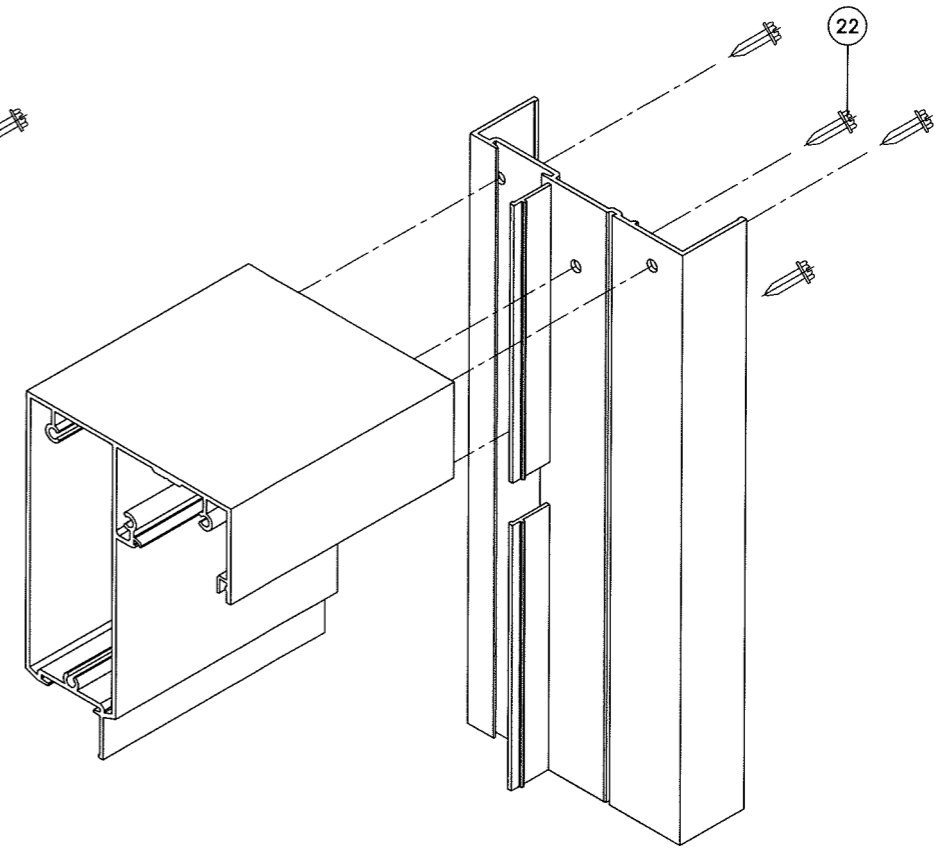

SIDELITE MULLION SLIP ON JAMB CORNER

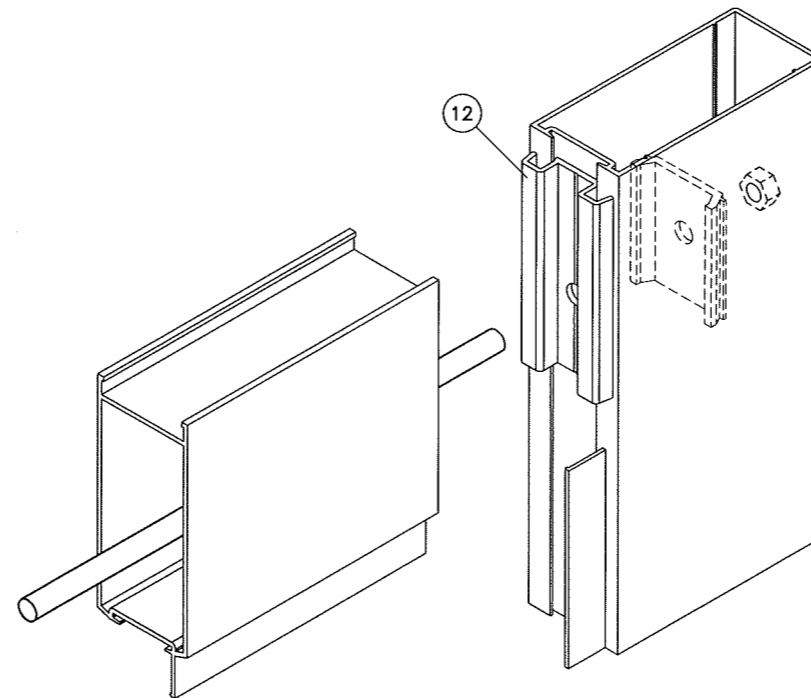

LEAF CORNER

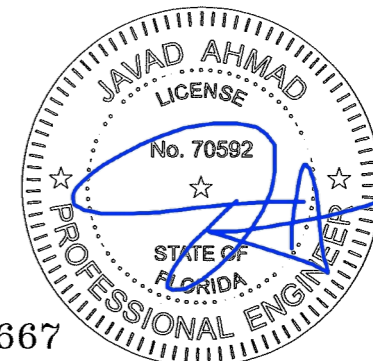

FL #25667

afc
AL-FAROOQ CORPORATION
 ENGINEERS & PRODUCT DEVELOPMENT
 9360 SUNSET DRIVE, SUITE 220
 MIAMI, FLORIDA 33173 (C.A.N. 3538)
 TEL. (305) 264-8100 FAX. (305) 262-6978
 COMP-ANL W17-118ECO

SERIES 950 ALUMINUM OUTSWING DOOR (L.M.I.)
ECO WINDOW SYSTEMS, LLC.
 8502 N.W. 80th STREET
 MEDLEY, FL. 33166
 TEL. (305) 885-5299 FAX (305) 885-5902

revisions:		no.	date	description

date:	12-15-17	scale:	3/8" = 1"
dr. by:	TARIQ	chk. by:	

drawing no.	W17-118
sheet	10 of 10